Syracuse City Corporation

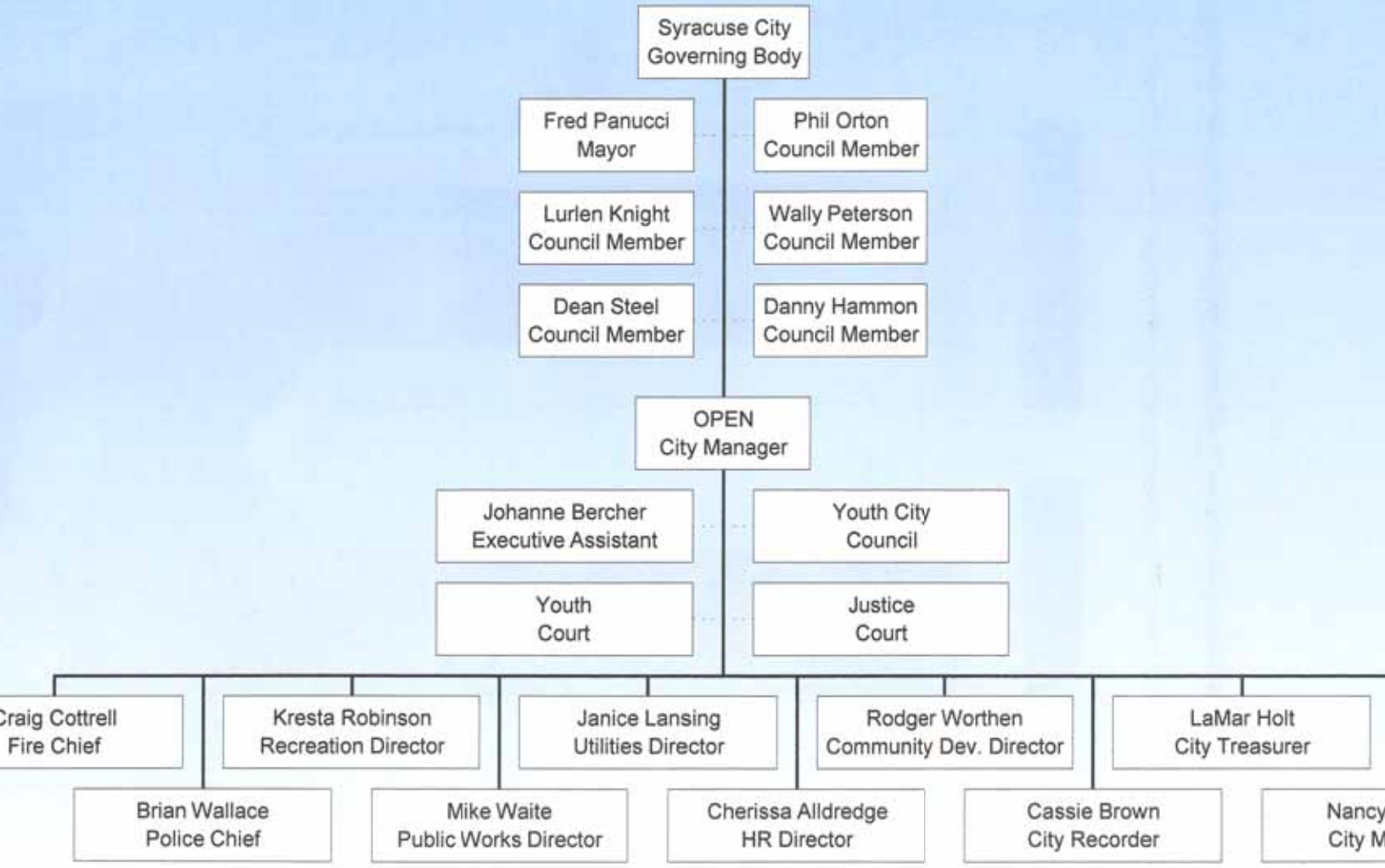

Updated February